



**Ollscoil
Mhá Nuad**

Ollscoil na hÉireann
Má Nuad



MAYNOOTH UNIVERSITY

TRANSPORT GUIDE

2019 – 2020





LOCATION FINDER

Location	Page	Location	Page	Location	Page
Allenwood	22, 25	Dublin: Drumcondra	7	Luas Red/Green Lines	7
Ardee	9, 28	Dublin: Dundrum	29	Lucan	12, 13
Ashbourne	27	Dublin: Firhouse	29	Lullymore	25
Athboy	21	Dublin: Fonthill Road	29	Milltownpass	16
Athlone	4, 9	Dublin: Hansfield Station	7	Monaghan	9
Athy	17	Dublin: Liffey Valley S.C.	13, 14, 15	Monasterboice	27
Ballina	4, 9	Dublin: Merrion Square	9, 12, 13	Monasterevin	18
Ballymote	7	Dublin: Nangor Road	29	Mountmellick	18
Ballytore	17	Dublin: Navan Rd Parkway	7	Mountrath	30
Birr	16	Dublin: Newlands Cross	29	Mullingar	4, 7, 9
Blanchardstown	14, 15	Dublin: Nutgrove S.C.	29	Naas	14, 15, 17, 18, 19
Borris-in-Ossory	30	Dublin: O'Connell Bridge	13	Navan	20
Boyle	7	Dublin: Parkgate Street	12, 13	Newbridge	17, 18
Bunclody	9	Dublin: Pearse Station	7	Ongar	14, 15
Carbury	22	Dublin: Rathfarnham	29	Portarlinton	18
Carlow	9, 19	Dublin: Tallaght Square	29	Portlaoise	18
Carrickmacross	9	Dublin: Tara Street	7	Prosperous	22, 24, 25
Carrick-on-Shannon	7	Dublin: Templeogue	29	Rathangan	25
Carrick-on-Suir	9, 31	Duleek	27	Rathcoffey	14, 15, 24, 25
Cashel	30	Dunboyne	7, 20	Ratoath	27
Castleblaney	9	Dundalk	27	Rhode	26
Cavan Town	20	Dunshaughlin	20	Robertstown	24
Celbridge	13	Edenderry	22, 26	Rochfortbridge	16
Clane	14, 15, 17, 18, 19	Edgeworthstown	7	Roscrea	30
Clonard	16	Enfield	7, 16	Ross Cross	20
Clonbullogue	25	Enniscorthy	9	Sallins	14, 15, 17, 18, 19
Coill Dubh	22, 24	Galway	4, 9	Silver Tankard	20
Collon	9, 28	Garlow Cross	20	Slane	9, 28
Collooney	7	Horse and Jockey	30	Sligo	4, 7, 9
Daingean	26	Kells	20	Summerhill	21
Derrinturn	22	Kilbeggan	16	Templemore	30
Drogheda	27	Kilcock	7, 16, 17	Thurles	30
Dromod	7	Kilcormac	16	Tipperary	30
Dublin: Ashtown	7	Kilcullen	17, 19	Trim	21
Dublin: Belgard Road	29	Kildare	18	Tuam	9
Dublin: Blanchardstown	14, 15	Kilkenny	9, 19	Tullamore	16
Dublin: Broombridge	7	Kilmead	17	Tullow	9
Dublin: Castleknock	7	Kilmeague	24	Tyrrellspass	16
Dublin: Chapelizod	12, 13	Kilmoon Cross	27, 28	Virginia	20
Dublin: Clonsilla	7, 15	Kinnegad	16	Waterford	9, 31
Dublin: Connolly Station	7	Lavey	20	Westport	4, 9
Dublin: Coolmine	7	Leixlip	7, 12, 14, 15	Wexford	9
Dublin: Docklands Station	7	Longford	4, 7, 9		

Inside cover image: An innovative bicycle designed by Gavin Keane for a recent BSc Product Design End of Year Show



TRAVEL TO MAYNOOTH UNIVERSITY IS EASY

Here you will find information about your **travel and transport options** to Ireland's only university town.

TRANSPORT ROUTES

Find your nearest stop on the map. The **Location Finder** on page 1 will direct you to more information about times and fares.

TRAIN LINKS

See the map for details of all stations linked to Maynooth. For further information on schedules and fares please check www.irishrail.ie

BUS LINKS

- > **Dublin Bus**
 - > **Direct coach services to Maynooth**
 - > **Bus Éireann**
Athlone / Ballina / Galway / Longford / Mullingar / Sligo / Tuam / Westport to and from Maynooth.
- For full details on Bus Éireann routes see www.buseireann.ie



CYCLING, CAR SHARING TO MAYNOOTH



CYCLING

Many staff and students cycle to the University. Bicycle racks are provided in key locations around the campus.

CAR SHARING

Car sharing offers a range of financial and other benefits to those who participate in it. There are 14 dedicated parking spaces on the North Campus for use by car sharers. See the website for more information.

CAR

There are approximately 1,800 parking spaces on campus and Maynooth is situated just 25km from Dublin city centre. Take junction 7 (signposted Maynooth / Straffan / Naas) off the M4 and follow the signs to Maynooth. Turn left in the centre of the town and the gates to the South Campus are directly ahead of you. To reach the North Campus simply follow the signs in the town.

A designated permit parking system operates on the campus. Pay and Display spaces are also available on both the North and South Campus.

www.maynoothuniversity.ie/location

TRAIN TO MAYNOOTH



IRISH RAIL AND LUAS

www.irishrail.ie
www.leapcard.ie

Maynooth lies on the Western Commuter Line which serves the four Dublin city centre stations (Pearse Station, Tara Street Station, Connolly Station and Docklands) as well as twelve other suburban stations (Drumcondra, Broombridge, Ashtown, Navan Road Parkway, Castleknock, Coolmine, Clonsilla, Hansfield, Dunboyne, M3 Parkway, Leixlip Confey and Leixlip Louisa Bridge).

The new Luas Broombridge Interconnector now links Maynooth to the Red and Green Luas lines.

Lots of our students and staff take the train every day and the cheaper Leap Card fares mean that a weekly return ticket from Pearse Station to Maynooth costs approximately €30.

If you're travelling from the west, the Sligo train line passes through Maynooth to Dublin via Collooney, Ballymote, Boyle, Carrick-on-Shannon, Dromod, Longford, Edgeworthstown, Mullingar, Enfield and Kilcock. The Leap Card is a pay-as-you-go smart card which saves money versus cash fares on journeys across the city and country.

BUS TO MAYNOOTH



We organise free buses to our Saturday Open Days in November and April – see www.maynoothuniversity.ie/opendays

DUBLIN BUS

www.dublinbus.ie

Maynooth is served by two Dublin Bus routes – the 66 and the 67. Both of these buses depart from Merrion Square in Dublin city centre and run frequent services to Maynooth. See pages 12-13 for details.

BUS ÉIREANN

www.buseireann.ie

Athlone / Ballina / Galway / Longford / Mullingar / Sligo / Tuam / Westport to and from Maynooth

DAILY COACH SERVICES TO AND FROM MAYNOOTH

See our Transport Map on page 4-5. Organised and managed solely by the private bus operators.

WEEKEND COACH SERVICES TO AND FROM MAYNOOTH

Organised and managed solely by the private bus operators, these services depart the locations listed opposite on Sunday evenings for Maynooth and depart from Maynooth on Friday afternoons.

www.maynoothuniversity.ie/location

> Kilkenny

(via Carlow) Brian Callinan Coach Hire
Brian Callinan
(059) 914 1619 or (085) 1555326

briancallinan@yahoo.com

[facebook.com/briancallinancoachhire/](https://www.facebook.com/briancallinancoachhire/)

Depart Friday 15:15
Kilcock Road Bus Stop
Arrive Sunday 20:15
Phoenix Building, North Campus

> Monaghan

(via Castleblaney, Carrickmacross, Ardee, Collon, Slane) A2B Coaches
(047) 89 831 or (087) 277 9070

info@a2bcoaches.ie

Depart Friday 17:10
Callan Building, North Campus
Arrive Sunday 20:00
Callan Building, North Campus

> Tipperary

(via Cashel, Thurles, Roscrea)
Aidan Johnston Coach Hire
(086) 3148197

aidan-johnston-coaches.ie

[facebook.com/aidanjohnstoncoachhire](https://www.facebook.com/aidanjohnstoncoachhire)

Depart Sunday 18:00
Tipperary (Super-Valu)
Arrive Sunday 21:15
Maynooth University (Phoenix Building)

> Waterford

(via Clonmel, Carrick-on-Suir, Waterford)
Piltown Coaches

piltowncoaches.com

Depart Friday 15:30
Phoenix Building, North Campus
Arrive Sunday 20:15
Phoenix Building, North Campus

> Wexford

(via Enniscorthy, Bunclody, Tullow)
Ardcavan Coaches
(053) 912 2561 or (053) 912 4900

www.ardcavan.com

Depart Friday 15:30
Callan Building, North Campus
Arrive Sunday 20:15
Phoenix Building, North Campus

TIMETABLES

2019-2020

Information in this booklet correct at time of going to print. Times and stops may change. Contact the transport provider for information.



66 DUBLIN – MAYNOOTH DUBLIN BUS

MERRION SQ. > 10 MINS > PARKGATE ST. > 7 MINS > CHAPELIZOD > 7 MINS > LUCAN VILLAGE > 7 MINS > LEIXLIP VILLAGE > 18 MINS > MAYNOOTH

FROM DUBLIN

MONDAY TO FRIDAY				SATURDAY				SUNDAY			
06:00	06:30	07:00	07:30	06:15	06:45	07:15	07:45	07:05	08:20	09:15	09:55
07:40 t	08:07	08:37	09:07	08:15	08:45	09:15	09:45	10:55	11:55	12:25	12:55
09:37	10:07	10:37	11:07	10:15	10:45	11:15	11:45	13:25	13:55	14:25	14:55
11:37	12:07	12:37	13:07	12:15	12:45	13:15	13:45	15:25	15:55	16:25	16:55
13:37	14:07	14:37	15:00 t	14:15	14:45	15:15	15:45	17:25	17:55	18:25	18:55
15:07	15:37	15:55	16:07	16:15	16:45	17:15	17:45	19:25	19:55	20:55	21:55
16:37	17:07	17:37	18:07	18:15	18:45	19:15	19:45	23:05	--	--	--
18:37	19:07	19:37	20:07	20:15	20:45	21:15	21:45	--	--	--	--
20:37	21:07	21:37	22:07	22:15	22:45	23:15	--	--	--	--	--
22:37	23:15	--	--	--	--	--	--	--	--	--	--

ROUTE VARIATIONS: **t** During term time only

FROM MAYNOOTH (STRAFFAN ROAD)

MONDAY TO FRIDAY				SATURDAY				SUNDAY			
05:45	06:25 v	07:00	07:30	05:35 m	05:55	06:25	06:55	08:00 m	08:30	09:30	10:30
08:00	08:20	08:35	09:05	07:25	07:55	08:25	08:55	11:30	12:00	12:30	13:00
09:35	10:05	10:35	11:05	09:25	09:55	10:15	10:45	13:30	14:00	14:30	15:00
11:35	12:05	12:35	13:05	11:15	11:45	12:15	12:45	15:30	16:00	16:30	17:00
13:35	14:05	14:35	15:05	13:15	13:45	14:15	14:45	17:30	18:00	18:30	19:00
15:35	16:05	16:25 t	16:35	15:15	15:45	16:15	16:45	19:30	20:30	21:30	22:30
17:05	17:25 t	17:35	18:05	17:15	17:45	18:15	18:45	23:30 c	--	--	--
18:35	19:05	19:30	19:55	19:15	19:45	20:15	20:40	--	--	--	--
20:15	20:45	21:15	21:45	21:05	21:35	22:05	22:35	--	--	--	--
22:15	22:45	23:15 c	--	23:10 c	--	--	--	--	--	--	--

ROUTE VARIATIONS:

m From Maynooth via Dublin Road to Intel, turn right to Celbridge, Youngs Cross, Castletown, then normal route to Merrion Square

t Operates from Intel to Merrion Square

t During term time only

v Operates via Easton Road

c Operates to Bachelors Walk

67 DUBLIN – MAYNOOTH (VIA CELBRIDGE) DUBLIN BUS

MERRION SQ. > 10 MINS > O'CONNELL BRIDGE > 10 MINS > PARKGATE ST. > 8 MINS > CHAPELIZOD > 7 MINS > LIFFEY VALLEY SHOPPING CENTRE > 7 MINS > LUCAN VILLAGE > 9 MINS > CELBRIDGE > 12 MINS > STRAFFAN RD. (MAYNOOTH)

FROM DUBLIN

MONDAY TO FRIDAY				SATURDAY				SUNDAY			
06:23	06:53	07:23	07:53	06:23	06:53	07:23	07:53	08:30	09:30	10:15	10:45
08:23	08:53	09:23	09:53	08:23	08:53	09:23	09:53	11:15	11:45	12:15	12:45
10:23	10:53	11:23	11:53	10:23	10:53	11:23	11:53	13:15	13:45	14:15	14:45
12:23	12:53	13:23	13:53	12:23	12:53	13:23	13:53	15:15	15:45	16:15	16:45
14:23	14:53	15:23	15:53	14:23	14:53	15:23	15:53	17:15	17:45	18:15	18:45
16:23	16:53	17:23	17:53	16:23	16:53	17:23	17:53	19:15	20:15	21:15	22:15
18:23	18:53	19:23	19:53	18:23	18:53	19:23	19:53	23:20 m	--	--	--
20:23	20:53	21:23	21:53	20:23	20:53	21:23	21:53	--	--	--	--
22:23	22:53	23:23 m	--	22:23	22:53	23:23 m	--	--	--	--	--
--	--	--	--	--	--	--	--	--	--	--	--

ROUTE VARIATIONS: **m** From Merrion Sq. and departs Westmoreland St. at 23:30

FROM MAYNOOTH

MONDAY TO FRIDAY				SATURDAY				SUNDAY			
05:25 v	06:12	6:20 t	06:42	06:26	06:56	07:26	07:56	08:15	08:45	09:15	09:45
07:12	07:42	08:12	08:42	08:26	08:56	09:26	09:56	10:15	10:45	11:15	11:45
09:12	09:42	10:12	10:42	10:26	10:56	11:26	11:56	12:15	12:45	13:15	13:45
11:12	11:42	12:12	12:42	12:26	12:56	13:26	13:56	14:15	14:45	15:15	15:45
13:12	13:42	14:12	14:42	14:26	14:56	15:26	15:56	16:15	16:45	17:15	17:45
15:12	15:42	16:12	16:42	16:26	16:56	17:26	17:56	18:15	18:45	19:15	19:45
17:12	17:42	18:12	18:42	18:26	18:56	19:26	19:56	20:15	20:45	21:45	22:45
19:12	19:37	20:02	20:32	20:26	20:56	21:26	21:56	23:30	--	--	--
21:02	21:32	22:02	22:32	22:26	22:56	23:26	--	--	--	--	--
23:02	23:30	--	--	--	--	--	--	--	--	--	--

ROUTE VARIATIONS:

v Via Celbridge, Castletown and Leixlip Village

t During term time only

For the most up to date details and fare information
www.dublinbus.ie
Facebook and Twitter
DublinBusNews

BIRR – TULLAMORE – KINNEGAD – ENFIELD – KILCOCK – MAYNOOTH

KEARNS TRANSPORT

FROM BIRR

LOCATION	MONDAY TO FRIDAY		TICKET SINGLE	TICKET RETURN	TICKET WEEKLY
Birr (The Square)	6:55	9:00	€10	€14	€50
Kilcormac (The Square)	7:07	9:13	€10	€14	€50
Tullamore (William Street)	7:30	9:35	€10	€12	€45
Kilbeggan (Junction for Tullamore)	7:42	9:47	€10	€12	€45
Tyrrellspass (Fitzpatrick's Londis)	7:47	9:52	€10	€12	€45
Rochfortbridge (Bradley's Post Office)	7:52	9:57	€10	€12	€45
Milltownpass (Grennan's)	7:58	10:03	€10	€12	€45
Kinnegad (Main Street)	8:10	10:15	€7	€10	€40
Clonard (Monastery Inn)	8:15	10:20	€7	€10	€40
Enfield (Mace)	8:30	10:30	€4	€8	€30
Maynooth	8:50	10:55	--	--	--

FROM MAYNOOTH

LOCATION	MONDAY TO FRIDAY	EXTRA SERVICE ON FRIDAYS ONLY	Tickets Tickets can be purchased on the bus. Buses depart from the bus stop on the Kilcock Road.
Maynooth (Phoenix Restaurant)	18:10	15:10	Contact Kearns Transport, Birr 057 912 0124 / 057 912 2244 kearnstransport.com
Kilcock (Nissan Garage)	18:20	15:20	
Enfield (Mace)	18:30	15:30	
Clonard (Monastery Inn)	18:40	15:40	
Kinnegad (Main Street)	18:45	15:45	
Milltownpass (Grennan's)	19:00	16:00	
Rochfortbridge (Bradley's Post Office)	19:05	16:05	
Tyrrellspass (Fitzpatrick's Londis)	19:10	16:10	
Kilbeggan (Junction for Tullamore)	19:15	16:15	
Tullamore (William Street)	19:25	16:25	
Kilcormac (The Square)	19:50	--	
Birr (The Square)	20:05	--	

ATHY – NAAS – CLANE – KILCOCK – MAYNOOTH

J.J. KAVANAGH & SONS

FROM ATHY

LOCATION	MONDAY TO FRIDAY	Tickets Tickets can be purchased on the bus. Times may change. All fare information is available at: ticketbooking.jjkavanagh.ie/ Buses depart from the Phoenix Restaurant on the North Campus. Contact J.J. Kavanagh & Sons 0818 333 222 info@jjkavanagh.ie @JJKavanaghBuses
Athy (Emily Square)	07:05	
Athy (Kings Service Station)	07:07	
Kilmead (Business Centre)	07:10	
Ballytore (Nurney Junction)	07:15	
Kilcullen (Cross & Passion)	07:25	
Naas (Post Office)	07:55	
Sallins (Bus Stop)	08:00	
Clane (Kilcock Road)	08:10	
Kilcock (Maynooth Road)	08:25	
Maynooth (Phoenix Restaurant)	08:50	

FROM MAYNOOTH

LOCATION	MONDAY TO FRIDAY		FRIDAY
Maynooth (Phoenix Restaurant)	15:05	18:05	17:15
Kilcock	15:10	18:10	17:20
Clane	15:25	18:20	17:30
Sallins	15:30	18:25	17:35
Naas (Post Office)	15:45	18:30	17:40
Newbridge (McLoughlins)	16:05	--	--
Kilcullen (Hideout)	--	18:50	18:00
Ballytore (Nurney Junction)	--	19:00	18:10
Kilmead (Business Centre)	--	19:15	18:25
Athy (Kings Service Station)	--	19:20	18:30
Athy (Emily Square)	--	19:25	18:35

PORTLAOISE – PORTARLINGTON – KILDARE – NEWBRIDGE – NAAS – MAYNOOTH

J.J. KAVANAGH & SONS

FROM PORTLAOISE

LOCATION	MONDAY TO FRIDAY		MONDAY TO THURSDAY	
	06:40	09:00	--	-
Portlaoise (Fintan Lawlor Ave)	06:40	09:00	--	-
Portlaoise (Post Office)	06:42	--	--	--
Mountmellick	06:55	--	--	--
Moore's Garage	07:00	--	--	--
Portarlington (Church)	07:05	--	--	--
Portarlington (Square)	07:10	--	--	--
Monasterevin (Fitzpatrick's Garage)	07:20	--	--	--
Kildare (Outlet)	--	09:30	10:15	--
Kildare (Square)	07:30	09:35	10:20	--
Newbridge (McLoughlin's)	07:40	09:45	10:30	16:05
Newbridge (Charlie Ryan's)	07:42	09:47	10:32	16:08
Naas (Post Office)	--	10:00	10:45	16:10
Sallins	08:00	10:05	10:55	16:20
Clane (Wood's Garage)	08:20	10:15	11:00	16:35
Maynooth (Callan Building)	08:50	10:45	11:30	17:00

FROM MAYNOOTH

LOCATION	MONDAY TO FRIDAY		FRIDAY ONLY	MONDAY TO THURSDAY
	13:05	14:05	17:15	18:05
Maynooth (Callan Building)	13:05	14:05	17:15	18:05
Clane	13:25	14:25	17:40	18:30
Sallins	13:30	14:30	17:45	18:35
Naas (Post Office)	13:35	14:35	--	--
Newbridge (Charlie Ryan's)	13:45	14:45	18:10	19:00
Newbridge (McLoughlin's)	13:50	14:50	18:12	19:02
Kildare	14:00	--	18:20	19:10
Monasterevin (Fitzpatrick's Garage)	--	--	18:30	19:20
Portarlington (Square)	--	--	18:40	19:30
Portarlington (Church)	--	--	18:42	19:32
Moore's Garage	--	--	18:45	19:35
Mountmellick	--	--	19:00	19:50
Portlaoise (Post Office)	--	--	19:10	20:00
Portlaoise (Fintan Lawlor Avenue)	--	--	19:11	20:01

KILKENNY – CARLOW – NAAS – MAYNOOTH

J.J. KAVANAGH & SONS

FROM KILKENNY

LOCATION	MONDAY TO FRIDAY			MONDAY TO THURSDAY	
	06:35	--	--	--	--
Kilkenny (Ormonde Road)	06:35	--	--	--	--
Carlow (IT)	07:00	--	12:00	--	--
Carlow (Coach Park)	07:05	--	12:05	--	--
Kilcullen (Hideout)	07:30	--	12:30	--	--
Naas (Post Office)	07:55	10:00	12:45	10:45	16:10
Sallins (Marron's Shop)	08:00	10:05	12:55	10:55	16:20
Clane (Wood's Garage)	08:10	10:15	13:05	11:00	16:35
Maynooth University (Phoenix Restaurant)	08:45	10:45	13:25	11:30	17:00

Operates during Maynooth University semesters only.

All fare information is available at: www.jjkavanagh.ie

Buses depart from the Phoenix Restaurant on the North Campus.

FROM MAYNOOTH

LOCATION	MONDAY TO FRIDAY			MONDAY TO THURSDAY	FRIDAY ONLY		
	09:15	13:05	15:10	18:10	14:05	15:10	17:15
Maynooth University (Phoenix Restaurant)	09:15	13:05	15:10	18:10	14:05	15:10	17:15
Clane (Wood's Garage)	09:25	13:25	15:20	18:20	14:25	--	17:20
Sallins (Marron's Shop)	09:35	13:30	15:30	18:30	14:30	--	17:30
Naas (Storm Cinema)	09:45	--	--	--	--	--	--
Naas (Opp. Post Office)	09:50	13:45	15:45	18:35	14:35	--	17:35
Kilcullen (Hideout)	10:00	--	16:00	18:40	--	--	17:40
Carlow (Coach Park)	10:30	--	16:30	19:10	--	--	18:10
Carlow (IT)	10:35	--	16:35	19:15	--	--	18:15
Kilkenny (Ormonde Road)	--	--	--	19:45	--	16:45	18:45

CAVAN – VIRGINIA – KELLS – NAVAN – DUNSHAUGHLIN – DUNBOYNE – MAYNOOTH STREAMLINE COACHES

FROM CAVAN

LOCATION	MONDAY TO FRIDAY		SUNDAY	TICKET SINGLE	TICKET RETURN	TICKET WEEKLY
Cavan Town (Cathedral)	06:40 M	--	18:45	€13	€21	€60
Lavey Inn	6:50	--	18:55	€13	€21	€60
Virginia (Bus Stop)	7:10	--	19:10	€13	€21	€60
Kells (Bus Stop)	7:30	09:50 S	19:30	€12	€20	€60
Silver Tankard	7:35	09:55 S	19:35	€12	€20	€60
Navan (Fairgreen Car Park)	7:50	10:10 S	19:45	€11	€19	€55
Navan (Ardboyne Hotel)	7:53	10:13 S	--	€11	€19	€55
Garlow Cross	7:58	10:18 S	--	€11	€19	€55
Ross Cross	8:03	10:23 S	--	€11	€19	€55
Dunshaughlin (Bus Stop)	8:10	10:30 S	--	€10	€17	€50
Dunboyne (Traffic Lights)	8:25	10:50 S	--	€10	€17	€50
Maynooth	8:45	11:00 S	20:35	--	--	--

M The Cavan Town (Cathedral) stop operates on **Monday mornings** only.

S Service runs **Monday to Thursday** only at this time.

FROM MAYNOOTH

LOCATION	MONDAY TO THURSDAY		FRIDAY	
Maynooth (Phoenix Building)	15:05	18:05	14:15	17:15
Dunboyne (Traffic Lights)	15:25	18:25	14:25	17:25
Dunshaughlin (Bus Stop)	15:40	18:40	14:40	17:40
Ross Cross	15:47	18:47	14:47	17:47
Garlow Cross	15:52	18:52	14:52	17:52
Navan (Ardboyne Hotel)	15:55	18:55	14:55	17:55
Navan (Mercy Convent)	16:00	19:00	15:00	18:00
Silver Tankard	16:10	19:10	15:15	18:15
Kells (Bus Stop)	16:15	19:15	15:20	18:20
Virginia (Bus Stop)	--	19:30	15:35	18:35
Lavey Inn	--	19:45	15:50	18:50
Cavan Town (Cathedral)	--	20:00 T	16:00	19:00

T Thursday only

Tickets

Tickets can be purchased on the bus.

ATHBOY – TRIM – SUMMERHILL – MAYNOOTH STREAMLINE COACHES

FROM ATHBOY

LOCATION	MONDAY TO FRIDAY		TICKET SINGLE	TICKET RETURN	TICKET WEEKLY
Athboy (Main Street)	8:00	10:00 S	€12	€20	€60
Trim (Link Road Bus Stop)	8:15	10:15 S	€11	€19	€55
Summerhill (Shaws Pub)	8:25	10:25 S	€10	€19	€50
Maynooth	8:45	10:45 S	--	--	--

S Service operates **Monday – Thursday** only.

FROM MAYNOOTH

LOCATION	MONDAY TO THURSDAY		FRIDAY	
Maynooth (Phoenix Building)	15:05	18:05	14:15	17:15
Summerhill (Shaws Pub)	15:20	18:20	14:30	17:30
Trim (Link Road Bus Stop)	15:30	18:30	14:40	17:40
Athboy (Main Street)	15:40	18:40	14:50	17:50

Tickets

Buses arrive/depart outside the Phoenix Building on the North Campus. Tickets can be purchased on the bus.

Contact

Streamline Coaches
049-433-0917 / 086-8182555 / 086-8181561
www.streamlinecoaches.ie

EDENDERRY – DERRINTURN – ALLENWOOD – PROSPEROUS – MAYNOOTH KILDARE-SOUTH DUBLIN LOCAL LINK

FROM EDENDERRY

LOCATION	MONDAY TO FRIDAY	TICKET SINGLE	TICKET RETURN	TICKET WEEKLY
Edenderry Square Bus Stop	7:35	€8	€12	€50
Carbury Roundabout	7:43	€8	€12	€50
Derrinturn BE Stop	7:49	€8	€12	€50
Skew Bridge BE Stop	7:55	€8	€12	€50
Allenwood (Glennons)	7:57	€8	€12	€50
Coill Dubh BE Stop	8:02	€8	€12	€50
Prosperous (O'Reillys)	8:07	€8	€12	€50
Prosperous (Post Office)	8:10	€8	€12	€50
Kilcock Train Station	8:20	€8	€12	€50
Maynooth University	8:40	--	--	--

Tickets

Tickets can be purchased on the bus. Buses arrive/depart from the Phoenix Building on the North Campus.

Contact

Local Link Kildare South Dublin
kildaresd@locallink.ie
045 980 383
locallink.ie
Facebook: LocalLink Kildare South Dublin

FROM MAYNOOTH

LOCATION	MONDAY TO FRIDAY	TICKET SINGLE	TICKET RETURN	TICKET WEEKLY
Maynooth University	18:05	€8	€12	€50
Kilcock Train Station	18:15	€8	€12	€50
Prosperous (Post Office)	18:25	€8	€12	€50
Prosperous (O'Reillys)	18:28	€8	€12	€50
Brokagh Cross	18:30	€8	€12	€50
Allenwood (Glennons)	18:33	€8	€12	€50
Skew Bridge BE Stop	18:35	€8	€12	€50
Derrinturn BE Stop	18:42	€8	€12	€50
Carbury Roundabout	18:50	€8	€12	€50
Edenderry Square	18:57	--	--	--

Tickets

Tickets can be purchased on the bus. Buses arrive/depart from the Phoenix Building on the North Campus.

Contact

Local Link Kildare South Dublin
kildaresd@locallink.ie
045 980 383
locallink.ie
Facebook: LocalLink Kildare South Dublin

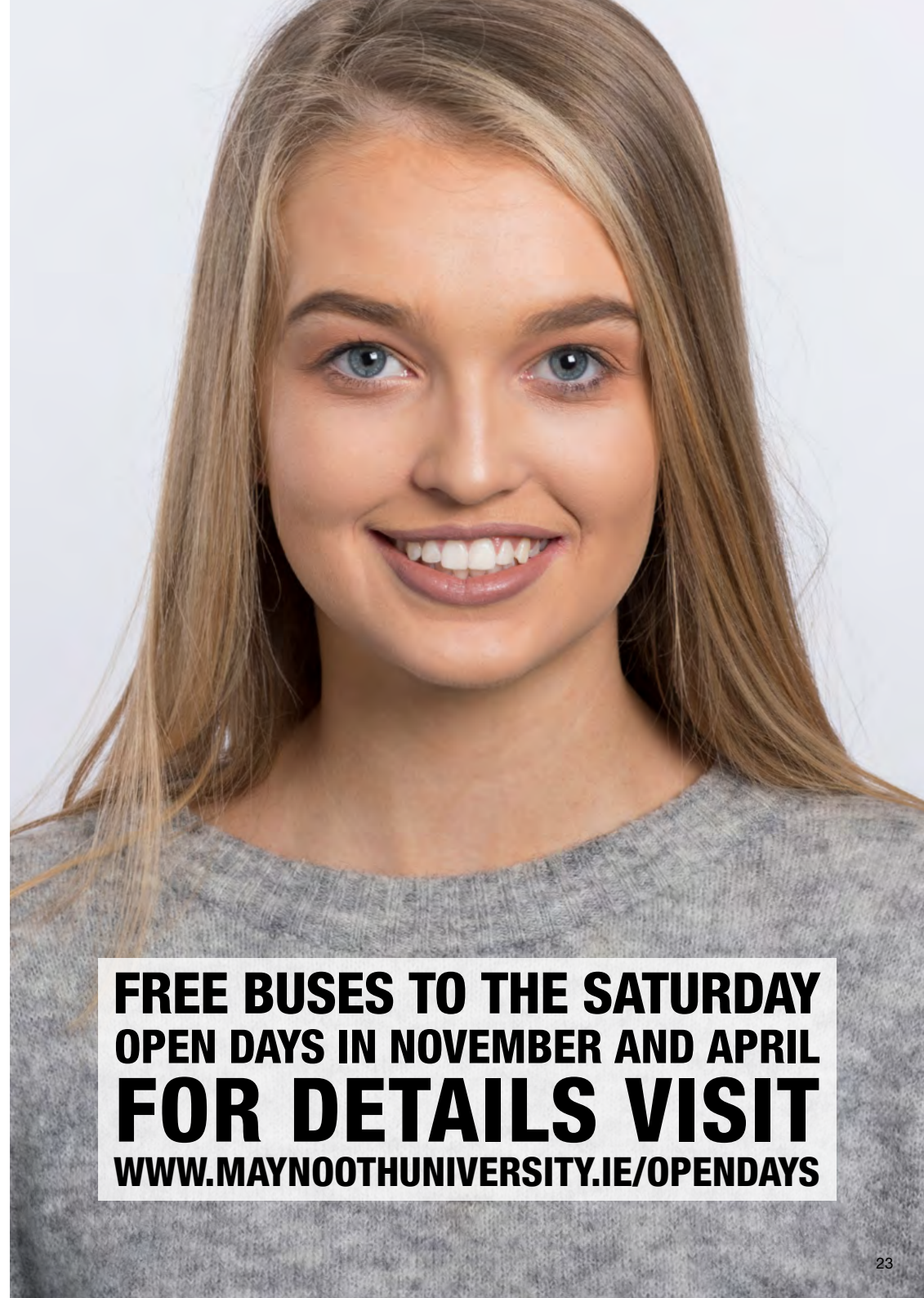

**FREE BUSES TO THE SATURDAY
OPEN DAYS IN NOVEMBER AND APRIL
FOR DETAILS VISIT
WWW.MAYNOOTHUNIVERSITY.IE/OPENDAYS**

COILL DUBH TO MAYNOOTH KILDARE-SOUTH DUBLIN LOCAL LINK

FROM COILL DUBH

LOCATION	MONDAY TO FRIDAY	TICKET SINGLE	TICKET RETURN	TICKET WEEKLY
Coill Dubh (BE Bus Stop)	7:45	€6	€8	€30
Ballyteague (Travellers Rest)	7:57	€6	€8	€30
Robertstown (Welds Pub)	8:02	€6	€8	€30
Kilmeague (BE Bus Stop)	8:06	€6	€8	€30
Mylerstown Cross	8:10	€6	€8	€30
Prosperous (Secondary Sch)	8:15	€6	€8	€30
Prosperous (Post Office)	8:17	€6	€8	€30
Rathcoffey (Farringtons)	8:27	€6	€8	€30
Maynooth University	8:40	€6	€8	€30

Tickets

Tickets can be purchased on the bus. Buses arrive/depart from the Phoenix Building on the North Campus.

Contact

Local Link Kildare South Dublin
kildaresd@locallink.ie
045 980 383
locallink.ie
Facebook: LocalLink Kildare South Dublin

FROM MAYNOOTH

LOCATION	MONDAY TO FRIDAY	TICKET SINGLE	TICKET RETURN	TICKET WEEKLY
Maynooth University	18:05	€6	€8	€30
Rathcoffey (Farringtons)	18:15	€6	€8	€30
Prosperous (Post Office)	18:25	€6	€8	€30
Prosperous (Secondary Sch)	18:28	€6	€8	€30
Mylerstown Cross	18:33	€6	€8	€30
Kilmeague (BE Bus Stop)	18:37	€6	€8	€30
Robertstown (Welds Pub)	18:40	€6	€8	€30
Ballyteague (Travellers Rest)	18:45	€6	€8	€30
Coill Dubh (BE Bus Stop)	18:55	€6	€8	€30

Tickets

Tickets can be purchased on the bus. Buses arrive/depart from the Phoenix Building on the North Campus.

Contact

Local Link Kildare South Dublin
kildaresd@locallink.ie
045 980 383
locallink.ie
Facebook: LocalLink Kildare South Dublin

CLONBULLOGUE – ALLENWOOD – PROSPEROUS – MAYNOOTH KILDARE-SOUTH DUBLIN LOCAL LINK

FROM CLONBULLOGUE

LOCATION	MONDAY TO FRIDAY	TICKET SINGLE	TICKET RETURN	TICKET WEEKLY
Clonbullogue (Ritchies Pub)	7:30	€8	€12	€50
Rathangan (Hacketts)	7:45	€8	€12	€50
Lullymore (Peat World)	7:55	€8	€12	€50
Skew Bridge (BE Bus Stop)	8:00	€8	€12	€50
Allenwood (Glennons)	8:02	€8	€12	€50
Brokagh Cross	8:07	€8	€12	€50
Dagwelds	8:12	€8	€12	€50
Prosperous (O'Reillys)	8:17	€8	€12	€50
Rathcoffey (Farringtons)	8:25	€8	€12	€50
Maynooth University	8:35	€8	€12	€50

Tickets

Tickets can be purchased on the bus. Buses arrive/depart from the Phoenix Building on the North Campus.

Contact

Local Link Kildare South Dublin
kildaresd@locallink.ie
045 980 383
locallink.ie
Facebook: LocalLink Kildare South Dublin

FROM MAYNOOTH

LOCATION	MONDAY TO FRIDAY	TICKET SINGLE	TICKET RETURN	TICKET WEEKLY
Maynooth University	18:05	€8	€12	€50
Rathcoffey (Farringtons)	18:15	€8	€12	€50
Prosperous (O'Reillys)	18:23	€8	€12	€50
Dagwelds	18:28	€8	€12	€50
Brokagh Cross	18:33	€8	€12	€50
Allenwood (Glennons)	18:38	€8	€12	€50
Skew Bridge (BE Bus Stop)	18:40	€8	€12	€50
Lullymore (Peat World)	18:45	€8	€12	€50
Rathangan (Hacketts)	18:55	€8	€12	€50
Clonbullogue (Ritchies Pub)	19:10	€8	€12	€50

Tickets

Tickets can be purchased on the bus. Buses arrive/depart from the Phoenix Building on the North Campus.

Contact

Local Link Kildare South Dublin
kildaresd@locallink.ie
045 980 383
locallink.ie
Facebook: LocalLink Kildare South Dublin

DAINGEAN – RHODE – EDENDERRY – MAYNOOTH LOCAL LINK LAOIS OFFALY

FROM DAINGEAN

LOCATION	MONDAY TO FRIDAY	TICKET SINGLE	TICKET RETURN	TICKET WEEKLY
Daingean (Quinn Shop)	7:00	€6	€12	€45
Mount Lucas (Darcy's)	7:10	€6	€12	€45
Rhode (Village)	7:15	€6	€12	€45
Ballybryan (School)	7:20	€6	€12	€45
Edenderry (Square)	7:35	€6	€12	€45
Maynooth University	8:30	€6	€12	€45

Tickets can be purchased on the bus.

FROM MAYNOOTH

LOCATION	MONDAY TO THURSDAY	FRIDAY
Maynooth (Phoenix Building)	18:00	17:00
Daingean (Quinn Shop)	19:00	18:00

Tickets

Buses arrive/depart outside the Phoenix Building on the North Campus. Tickets can be purchased on the bus.

Contact

Local Link Laois Offaly, County Hall, Portlaoise
057 869 2168
lo@locallink.ie
www.locallinklaoisoffaly.ie

DUNDALK – MONASTERBOICE – DROGHEDA – DULEEK – KILMOON CROSS – ASHBOURNE – RATOATH – MAYNOOTH FINLAY'S COACH HIRE

FROM DUNDALK / DROGHEDA

LOCATION	MONDAY TO THURSDAY		FRIDAY	SUNDAY	TICKET SINGLE	TICKET RETURN	TICKET WEEKLY
Dundalk (McDonalds)	07:00	--	07:00	19:00	€10	€16	€55
Dundalk (Dublin Road DKIT)	07:05	--	07:05	19:05	€10	€16	€55
Monasterboice (Donegan's)	07:15	--	07:15	19:15	€10	€16	€55
Drogheda (North Rd opp Circle K)	07:25	--	07:25	19:25	€10	€16	€55
Drogheda (Mary St. opp Domino's)	07:30	10:30	07:30	19:30	€10	€16	€55
Drogheda (Plattin Rd John's Centra)	07:35	10:35	07:35	19:35	€10	€16	€55
Duleek (Main St. McNally's Pharmacy)	07:40	10:40	07:40	19:40	€10	€16	€55
Kilmoon (Bus Stop)	07:50	10:50	07:50	19:50	€8	€12	€47
Ashbourne (Opp. Dunnes Stores)	08:00	11:00	08:00	--	€8	€12	€47
Ashbourne (Community Centre)	08:05	11:05	08:05	--	€8	€12	€47
Ratoath - Fairyhouse Road	08:15	11:15	08:15	20:15	€8	€12	€47
Maynooth University	08:50	11:50	08:50	20:40	--	--	--

FROM MAYNOOTH

LOCATION	MONDAY TO THURSDAY		FRIDAY	
Maynooth University	15:05	18:05	13:05	17:05
Ratoath - Fairyhouse Road	15:40	18:40	13:40	17:40
Ashbourne (Community Centre)	15:50	18:50	13:50	17:50
Ashbourne (Credit Union)	15:55	18:55	13:55	17:55
Kilmoon	16:00	19:00	14:00	18:00
Duleek (Main St. McNally's Pharmacy)	16:20	19:20	14:20	18:20
Drogheda (Plattin Rd John's Centra)	16:30	19:30	14:30	18:30
Drogheda (Mary St.)	16:40	19:40	14:40	18:40
Drogheda (North Rd Opp Circle K)	16:45	19:45	14:45	18:45
Monasterboice (Donegan's)	--	19:55	14:55	18:55
Dundalk (Dublin Road DKIT)	--	20:05	15:05	19:05
Dundalk (McDonalds)	--	20:10	15:10	19:10

Bank holiday weekends
Sunday service transfers to the Monday evening on a bank holiday.

Tickets

Tickets can be purchased on the bus. Buses arrive/depart from the Phoenix Building on the North Campus

ARDEE – COLLON – SLANE – KILMOON CROSS – MAYNOOTH FINLAY'S COACH HIRE

FROM ARDEE

LOCATION	MONDAY TO FRIDAY	TICKET SINGLE	TICKET RETURN	TICKET WEEKLY
Ardee (Irish Street)	6:55	€10	€16	€50
Ardee (Lidl)	7:00	€10	€16	€50
Collon (Donegans Pub)	7:05	€10	€16	€50
Slane (Main Street)	7:15	€10	€16	€50
The Brink (Rathdrinagh Cross)	7:22	€10	€16	€50
Kilmoon Cross	7:45	€8	€12	€42
Maynooth University	8:45	--	--	--

FROM MAYNOOTH

LOCATION	MONDAY TO THURSDAY	FRIDAY
Maynooth University	18:05	17:20
Kilmoon Cross	19:05	18:20
The Brink (Rathdrinagh Cross)	19:28	18:43
Slane	19:35	18:50
Collon (Main Street)	19:45	19:00
Ardee (Sliabh Breagh)	19:50	19:05
Ardee (Irish Street)	19:55	19:10

Tickets
Tickets can be purchased on the bus. Buses arrive/ depart outside the Phoenix Building on the North Campus.

Contact
Finlay's Coach Hire
041 685 6505
www.finlaycoaches.com

All stops: pick up only (Ardee to Maynooth) and set down only (Maynooth to Ardee).

DUNDRUM – RATHFARNHAM – TEMPLEOGUE – TALLAGHT – FONTHILL – MAYNOOTH SLEVIN'S COACHES

FROM DUNDRUM

LOCATION	MONDAY TO THURSDAY	FRIDAY	TICKET SINGLE	TICKET RETURN	TICKET WEEKLY
Dundrum (Notre Dame School)	7:15 --	7:15	€6	€10	€35
Nutgrove Avenue (Shopping Centre)	7:18 --	7:18	€6	€10	€35
Rathfarnham Village (Opp. The Castle)	7:22 --	7:22	€6	€10	€35
Templeogue (The Morgue)	7:30 10:35	7:30	€6	€10	€35
Templeogue (Templeogue Bridge)	7:31 10:39	7:31	€6	€10	€35
Firhouse Road (Ballyroan Rd.)	7:32 10:40	7:32	€6	€10	€35
Firhouse Road (Morton's Pub)	7:35 10:45	7:35	€6	€10	€35
Firhouse Road (Community School)	7:40 10:50	7:40	€6	€10	€35
Old Mill Road (Old Mill Pub)	7:43 10:53	7:43	€6	€10	€35
Old Bawn Road	7:45 10:55	7:45	€6	€10	€35
Tallaght Square (DSP Building)	7:50 11:00	7:50	€6	€10	€35
Belgard Road (Belgard Motors)	7:53 11:03	7:53	€6	€10	€35
Belgard Road	7:55 11:05	7:55	€6	€10	€35
Newlands Cross (Topaz Station)	8:00 11:10	8:00	€5 ⁿ	€8 ⁿ	€30 ⁿ
Fonthill Road (St John's)	8:02 11:11	8:02	€5 ⁿ	€8 ⁿ	€30 ⁿ
Nangor Road (Roundabout)	8:05 11:15	8:05	€5 ⁿ	€8 ⁿ	€30 ⁿ
Maynooth University	8:45 11:50	8:45	€5 ⁿ	€8 ⁿ	€30 ⁿ

ⁿ Newlands Cross to Maynooth

FROM MAYNOOTH

LOCATION	MONDAY TO THURSDAY	FRIDAY
Maynooth University	15:05 18:05	13:05 17:05
Nangor Road (Roundabout)	15:30 18:30	13:30 17:30
Fonthill Road	15:35 18:35	13:35 17:35
Newlands Cross	15:40 18:40	13:40 17:40
Belgard Road	15:45 18:45	13:45 17:45
Belgard Road (Belgard Motors)	15:50 18:50	13:50 17:50
Tallaght Square (DSP Building)	15:55 18:55	13:55 17:55
Old Bawn Road	16:00 19:00	14:00 18:00
Old Mill Road	16:02 19:02	14:02 18:02
Firhouse Road (Community School)	16:05 19:05	14:05 18:05
Firhouse Road (Morton's Pub)	16:08 19:08	14:08 18:08
Firhouse Road	16:10 19:10	14:10 18:10
Templeogue (Templeogue Bridge)	16:12 19:12	14:12 18:12
Rathfarnham Village (opposite Castle)	16:15 19:15	14:15 18:15
Templeogue (The Morgue)	16:20 19:20	14:20 18:20
Nutgrove Avenue (Shopping Centre)	-- 19:30	-- 18:30
Dundrum (Notre Dame School)	-- 19:35	-- 18:35

Buses arrive/depart outside the Phoenix Building on the North Campus.

Contact
Slevins Coaches,
Mullingar
044 937 2777
044 937 2157
slevinscoaches.com

Facebook.com/
slevinscoaches
@slevinscoaches

TIPPERARY – CASHEL – HORSE AND JOCKEY – THURLES – TEMPLEMORE – ROSCREA – BORRIS-IN-OSSORY – MOUNTRATH – MAYNOOTH

AIDAN JOHNSTON COACHES

FROM TIPPERARY			
LOCATION	SUNDAY	TICKET SINGLE	TICKET RETURN
Tipperary (Outside Super-Valu)	18:00	€20	€32
Cashel (Opposite Centenary)	18:35	€18	€30
Horse and Jockey (Opposite hotel)	18:45	€18	€30
Thurles (Centenary)	18:55	€15	€25
Templemore (Town Hall)	19:10	€15	€25
Roscrea (Swimming pool)	19:25	€15	€25
Borris-in-Ossory (Sals Diner)	19:40	€14	€20
Mountrath (Bus stop)	19:55	€14	€20
Maynooth University (Phoenix Building)	21:15	--	--

This service is to operate during college term only

Contact
Aidan Johnston Coach Hire
086 3148197
aidan-johnston-coaches.ie/
[facebook.com/aidanjohnstoncoachhire/](https://www.facebook.com/aidanjohnstoncoachhire/)

FROM MAYNOOTH	
LOCATION	SUNDAY
Maynooth University (Phoenix Building)	16:10
Mountrath (Bus stop)	17:30
Borris-in-Ossory (Sals Diner)	17:45
Roscrea (Swimming pool)	18:00
Templemore (Town Hall)	18:15
Thurles (Thurles Milk)	18:30
Horse and Jockey (Opposite hotel)	18:40
Cashel (Opposite Centenary)	18:50
Tipperary (Outside Super-Valu)	19:25

This service is to operate during college term only

Contact
Aidan Johnston Coach Hire
086 3148197
aidan-johnston-coaches.ie/
[facebook.com/aidanjohnstoncoachhire/](https://www.facebook.com/aidanjohnstoncoachhire/)

CLONMEL – CARRICK – WATERFORD – MAYNOOTH

PILTOWN COACHES

FROM CLONMEL		
LOCATION	SUNDAY	TICKET SINGLE
Clonmel (Supermac's)	16:50	€14
Ck on Suir (People's Park Bus Stop)	17:20	€14
Waterford (Dooleys Hotel The Quay)	18:00	€14
Maynooth (University Campus)	20:15	€14

Contact
Main Street, Piltown, Co. Kilkenny.
info@piltowncoaches.com
051 643 250

piltowncoaches.com
Facebook: Piltowncoaches

*Bank Holiday services operate on a Monday night in lieu of Sunday

FROM MAYNOOTH		
LOCATION	FRIDAY	TICKET SINGLE
Maynooth (Phoenix Building North Campus)	15:30	€14
Waterford (Quay Opposite Tourist Office)	18:00	€14
Ck on Suir (People's Park)	18:30	€14
Clonmel	19:00	€14

Contact
Main Street, Piltown, Co. Kilkenny.
info@piltowncoaches.com
051 643 250

piltowncoaches.com
Facebook: Piltowncoaches

SOUTH CAMPUS

NORTH CAMPUS

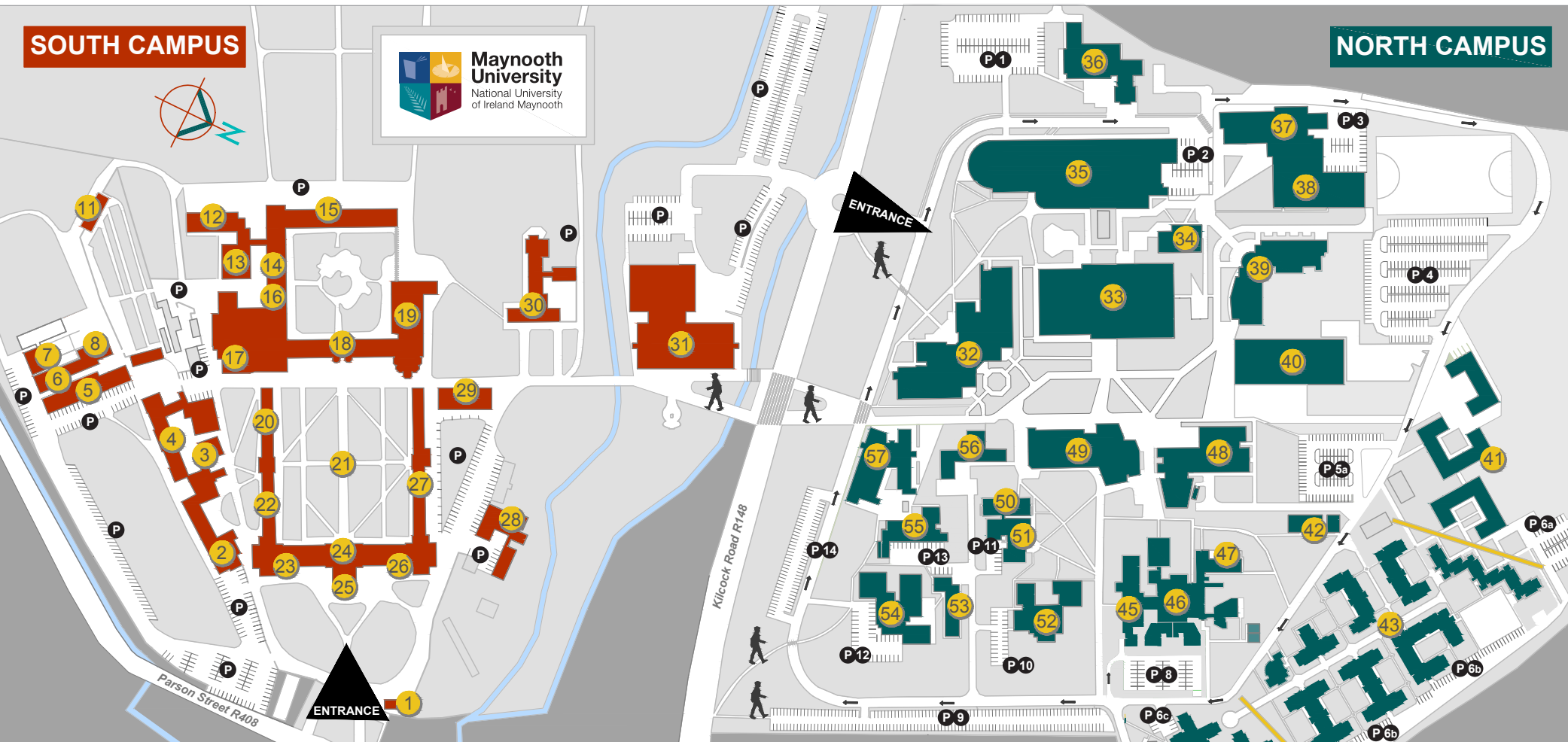

Arts Building	33	Humanity House	22	Music Performance Suite	7	School of Education	57
Arts Annex	34	Iontas	48	Music Technology Lab	6	Science Building	32
Aula Maxima	29	John Hume Building	49	New House	27	Sports Complex	38
Auxilia	52	John Paul II Library	31	Phoenix Restaurant	37	St. Catherine's House	56
Bioscience & Electronic Engineering Building	39	Junior Infirmary	11	Power House	17	St. Joseph's Square	21
Callan Building	35	Laraghbyran House	55	Product and Design Studios	42	St. Mary's House	15
College Chapel	19	Loftus Halls	12	Renehan Hall	16	St. Patrick's House	18
Columba Centre	30	Logic Annex	8	Rhetoric Annex	3	Stoyte House	25
Courtyard Apartments	41	Logic House	5	Rhetoric House	4	Student Services	51
Crèche	47	Long Corridor	24	River Apartments	43	Student Union Centre	36
Dunboyne House	20	Lyreen House	28	Riverstown Lodge	2	Trocaire	26
Education House	54	MAP Lodge (Access office)	50	Rowan House	53	Village Apartments	44
Eolas	40	MCCA - Conference & Accommodation	23	Russell Library	14		
Gate Lodge	1	Museum	13	Rye Hall & Apartments	46		
				School of Business	45		

P Car parking on campus offers a mix of spaces for students, staff and visitors. Please check www.maynoothuniversity.ie/location for details about restrictions.



**Maynooth
University**

National University
of Ireland Maynooth

UNDERGRADUATE EVENTS 2019–2020

EVENT	DATE
Open Days	Friday, 29th November 2019 Saturday, 30th November 2019
CAO Information Evening	Wednesday, 8th January 2020
Spring Open Day	Saturday, 25th April 2020
Summer School	Monday to Friday, 15th - 19th June 2020
Summer Open Day	Saturday, 27th June 2020
Information Day for School Principals and Guidance Counsellors	Tuesday, 8th September 2020
Campus Tours	Any stage during the year
Schools' Liaison	We visit schools and attend careers fairs throughout the year



For details of the locations and times of all undergraduate events check www.maynoothuniversity.ie/undergradevents

Maynooth University Admissions Office

Maynooth University, Humanity House, Maynooth,
Co. Kildare, Ireland, W23 X021 ☎ + 353 1 708 3822

✉ admissions@mu.ie 🖱 www.maynoothuniversity.ie



@MaynoothCAO



@MaynoothUni