

Researchers at Risk: a host university perspective

Marit Egner, University of Oslo



This project has received funding from the European Union's Horizon 2020 research and innovation programme under grant agreement No. 857742

Figure 12: Main challenges faced by researchers at risk (RQ16: According to your experience as researcher at risk in Europe, how would you rate the following issues in your current country of residence? N=87)

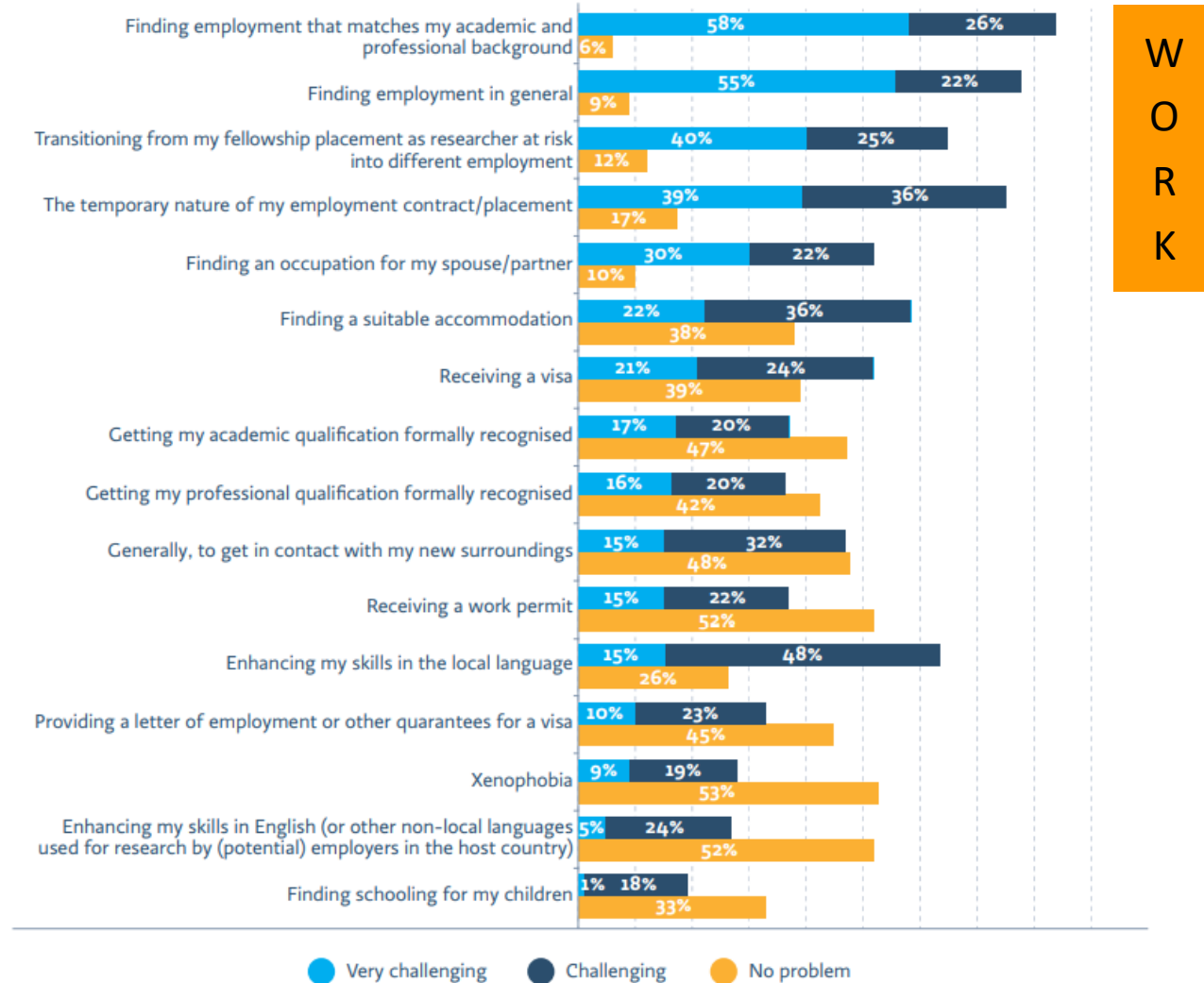

W
O
R
K



Career prospects for PhDs

Example: Norwegian PhD candidates 6 years after graduation
(2019)

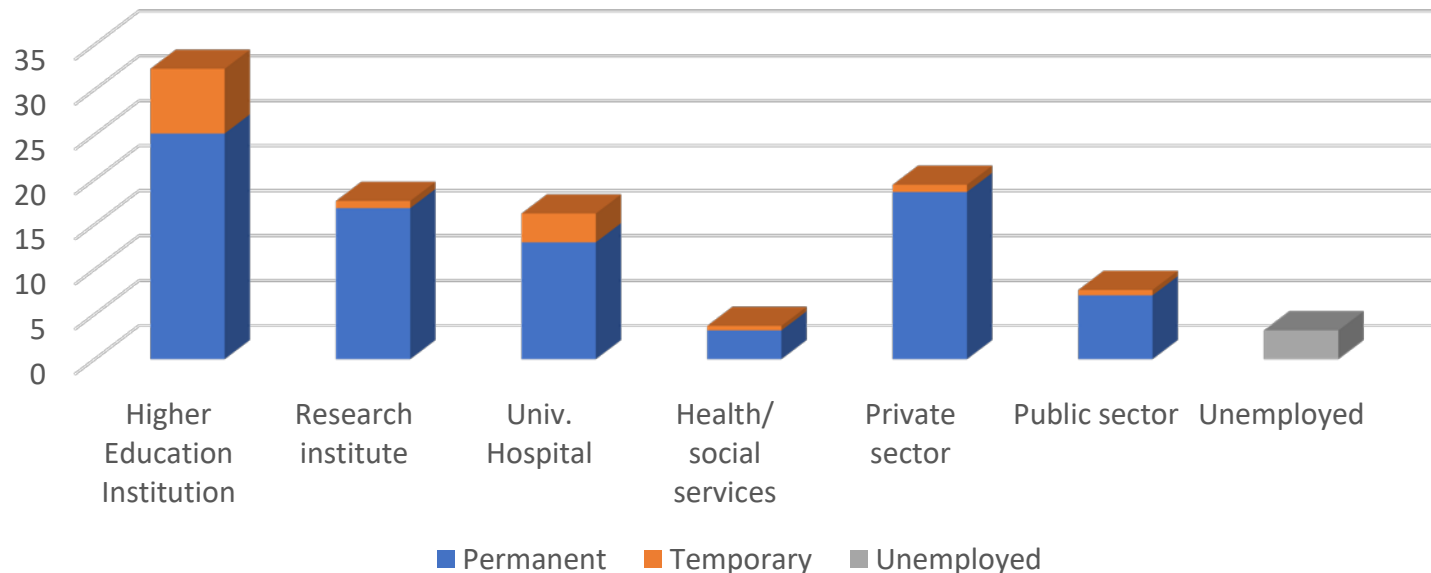

NIFU rapport 2020:19 <https://nifu.brage.unit.no/nifu-xmlui/handle/11250/2678938>



This project has received funding from the European Union's Horizon 2020 research and innovation programme under grant agreement No. 857742

Figure 10: Support services and activities offered by hosts (HQ16: Does your institution offer any of the specific services or activities for researchers at risk? N=118)

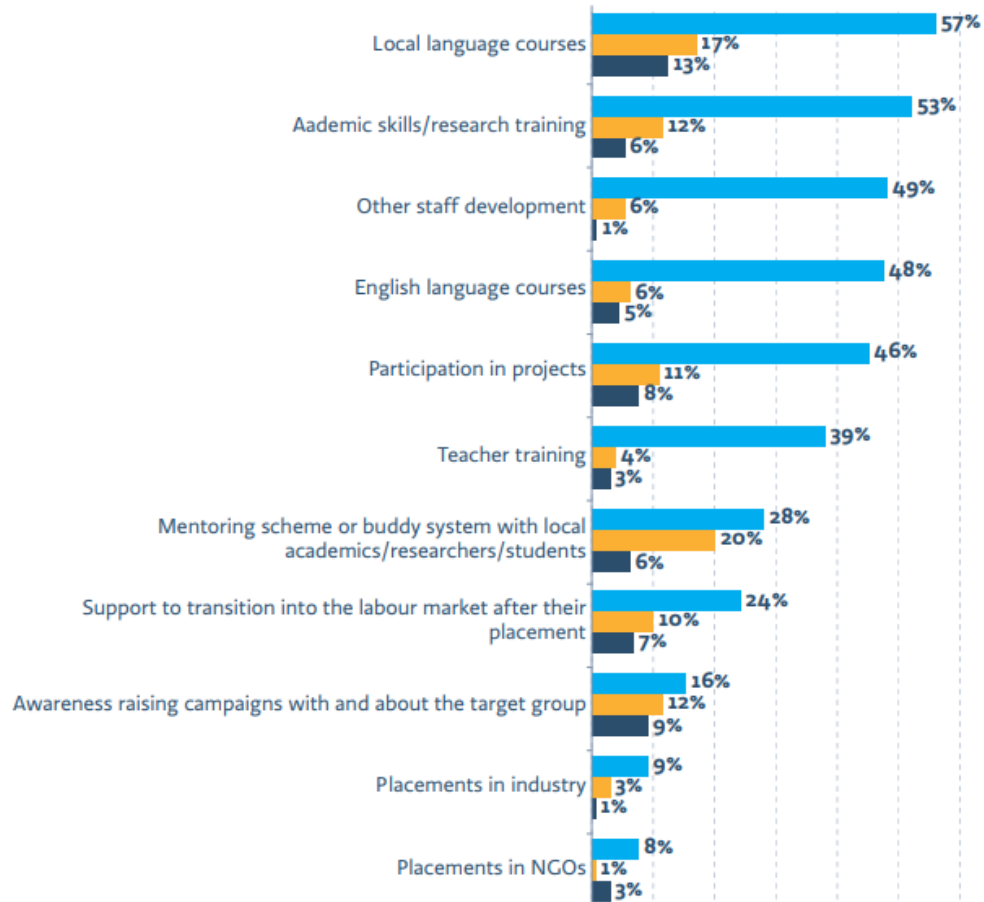

Preparing for next steps



● Available to all (international) researchers at our institution
 ● Yes, specifically for researchers at risk
 ● Yes, specifically for those with a refugee background

My recommendations

- A good academic fit between the host institution and researcher hosted is paramount to a successful and productive visit for both parties.
- Planning for the entire duration of the position/fellowship – pre-arrival to transition to next career steps
- A safe environment – researcher and family
- A dedicated academic mentor/contact person who gets to know the researcher and knows the new context
- Regular communications and check-ins with the scholar
- Considering if language acquisition is important - or maybe not
- Scholars who have been well-integrated, received professional development support and have taken advantage of networking/speaking opportunities find transition smoother and have more opportunities available to them than those who don't.

